

Shivnath Singh Educational Mahavidhyalaya

Gwalior

Part-III



ANNEXURES

Annexure:

- 1.Mapping of Institute
- 2.Academic Calender-2014-15
- 3.Students Feedback- Course
- 4.Students Feedback-Teachers
- 5.Students Feedback-Overall evaluation
- 6.Snapshots of Institute
- 7.NCTE Approval
- 8.JIWAJI University Affiliation
- 9.Audit Report 2014-15
- 10.Lay out Of Institute
- 11.Feedback by Practice teaching school
- 12.Certificate of Compliance
- 13.Undertaking &Declaration letter

Mapping Of Institution 2014-15



Mapping Of Institution-B.Ed-2014-15

ShivNath Singh Educational Mahavidhyalaya,Gwalior

	July-14				August-14				Sep-14				Oct-14				Nov-14				Dec-14				January-15				Feb-15				March-15				April-15				May-15				June-15			
Weeks	1	2	3	4	5	6	7	8	9	10	11	12	13	14	15	16	17	18	19	20	21	22	23	24	25	26	27	28	29	30	31	32	33	34	35	36	37	38	39	40	41	42	43	44	45	46	47	48
Admission and Orientation																																																
Theory																																																
Tutorials/ Seminars																																																
Sessional Work - Tests & Assignments																																																
Practical Work																																																
Microteaching																																																
Practice Teaching/ Internship																																																
Cocurricular Activities																																																
Working with community/ project work																																																
End-Term Examination																																																

Academic Calender 2014-15

**SHIVNATH SINGH EDUCATIONAL MAHAVIDHYALAYA
SHIVPURI LINK ROAD, GWALIOR (M.P.)
B.ED. ACADEMIC CALENDAR 2014-15**

From To

S.No	From	Up to	Days	Event
1	1/7/2014	9/7/2014	08	B.Ed. Orientation, Commencement of B.Ed. Classes
2	10/7/2014	9/8/2014	26	B.Ed. Theory Classes / Intorduction of Micro Teaching
3	11/8/2014	8/9/2014	24	Micro Teaching Skills
4	9/9/2014	15/09/14	06	1st Internal Exam
5	16/09/14	8/10/2014	19	B.Ed. Regular Classes, Introduction of Lesson Plan
6	9/10/2014	02/12/14	40	Practice Teaching of B.Ed. Trainees in different Schools
7	3/12/2014	13/12/14	10	B.Ed. Regular Classes / Gardening & Horticulture/Assignment
8	15/12/14	26/12/14	10	B.Ed. Regular Classses / Drawing & Painting
9	27/12/14	29/12/14	02	B.Ed. Regular Classes /Working with Community Social Service
10	30/12/14	31/12/14	02	Seminar
11	1/1/2015	2/1/2015	02	Annual Sports
12	3/1/2015	-	01	Educational Tour
13	5/1/2015	8/1/2015	04	criticism lesson
14	9/1/2015	12/1/2015	03	Cultural Activites
15	13/01/15	4/2/2015	20	B.Ed. Regular Classes
16	5/2/2015	5/3/2015	25	B.Ed. Regular Classes/ Psychology Practicals
17	6/3/2015	12/3/2015	06	2nd Internal Examination
18	13/03/15	25/03/15	12	Revision Session
Total			220 Days	

Shivnath Singh Educational Mahavidhyala, Gwalior

Feedback from Students on Course

Programme: B.ed

Department: Education

Semester/Term/Year: 2014-15

Students are required to rate the courses on the following attributes using the 4 -point scale shown. The format given is for one course. Do the same for other courses on separate page.

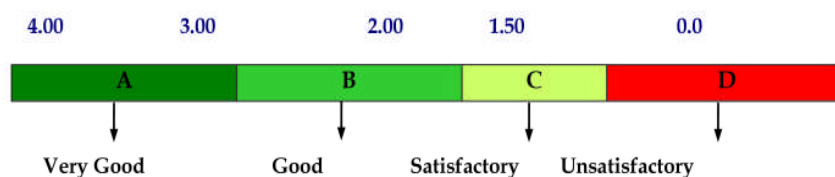

Course-I

Parameters	A Very Good	B Good	C Satisfactory	D Unsatisfactory
1. Depth of the course content including project work if any	√			
2. Extent of coverage of course		√		
3. Applicability/relevance to real life situations		√		
4. Learning value (in terms of knowledge, concepts, manual skills, analytical abilities and broadening perspectives)			√	
5. Clarity and relevance of textual reading material		√		
6. Relevance of additional source material (Library)			√	
7. Extent of effort required by students			√	
8. Overall rating				

Shivnath Singh Educational Mahavidhyala,Gwalior

Student Feedback on Teachers

Department : EDUCATION

Semester/Term/Year :2014-15

Please rate the teacher on the following attributes using the 4 -point scale shown

4.00

3.00

2.00

1.50

0.0

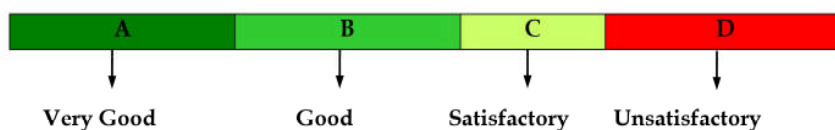

Name of the Teacher:

Parameters	A Very Good	B Good	C Satisfactory	D Unsatisfactory
1. Knowledge base of the teacher (as perceived by you)	√			
2. Communication Skills (in terms of articulation and comprehensibility)		√		
3. Sincerity / Commitment of the teacher			√	
4. Interest generated by the teacher		√		
5. Ability to integrate course material with environment	√			
6. Ability to integrate content with other courses			√	
7. Accessibility of the teacher in and out of the class	√			
8. Ability to design				
9. Overall rating	√	√		

Shivnath Singh Educational Mahavidhyala,Gwalior

Students' overall Evaluation of the programme and Teaching

Department : B.ed

Course :All

Teacher : All

Year : 2014-15

Your responses will be seen only after your course results have been finalised and recorded.

The information will be used only for the improvement of the course and teaching in future.

1. The syllabus of each course was

- ☒ a) adequate
- ☐ b) inadequate
- ☐ c) challenging
- ☐ d) dull

2. Background for benefiting from the course was

- ☒ a) more than adequate
- ☐ b) adequate
- ☐ c) inadequate
- ☐ d) cannot say

3. Was the course easy or difficult to understand?

- ☐ a) easy
- ☐ b) manageable
- ☐ c) difficult
- ☒ d) very difficult

4. How much of the syllabus was covered in the class?

- ☐ a) 85 to 100%
- ☐ b) 70 to 85%
- ☒ c) 55 to 70%
- ☐ d) less than 55%

5. What is your opinion about the library material and facilities for the course?

- ☐ a) more than adequate
- ☐ b) adequate
- ☒ c) inadequate
- ☐ d) very poor

6. To what extent were you able to get material for the prescribed readings?

- ☐ a) Easily
- ☐ b) with some difficulty

- c) not available at all d) with great difficulty
7. How well did the teacher prepare for the classes?
- a) thoroughly b) satisfactorily
- c) poorly d) indifferently
8. How well was the teacher able to communicate?
- a) Always effective b) sometimes effective
- c) Just satisfactorily d) generally ineffective
9. How far the teacher encourages student participation in class?
- a) mostly yes b) sometimes
- c) not at all d) always
10. If yes, which of the following methods were used?
- a) Encouraged to raise questions b) get involved in discussion in class
- c) encourage discussion outside class d) did not encourage
11. How helpful was the teacher in advising?
- a) Very helpful b) sometimes helpful
- c) not at all helpful d) did not advise
12. The teacher's approach can best be described as
- a) Always courteous b) sometimes rude
- c) always indifferent d) cannot say
13. Internal assessment was
- a) Always fair b) sometimes unfair
- c) Usually unfair d) sometimes fair

14. What effect do you think the internal assessment will have on your course grade?

- ☒ a) Helps to improve b) discouraging
c) no special effect d) sometimes effective

15. How often did the teacher provide feedback on your performance?

- a) Regularly/ in time b) with helpful comment
c) often/ late ☒ d) without any comments

16. Were your assignments discussed with you?

- ☒ a) Yes, fully b) yes, partly
c) not discussed at all d) sometimes discussed

17. Were you provided with a course contributory lecture too at the beginning?

- ☒ a) Yes b) no

If yes, was it helpful?

- ☒ a) Yes b) no

18. If you have other comments to offer on the course and suggestions for the teacher you may do so in the space given below or on a separate sheet.

SNAPSHOTS



INFRASTRUCTURE

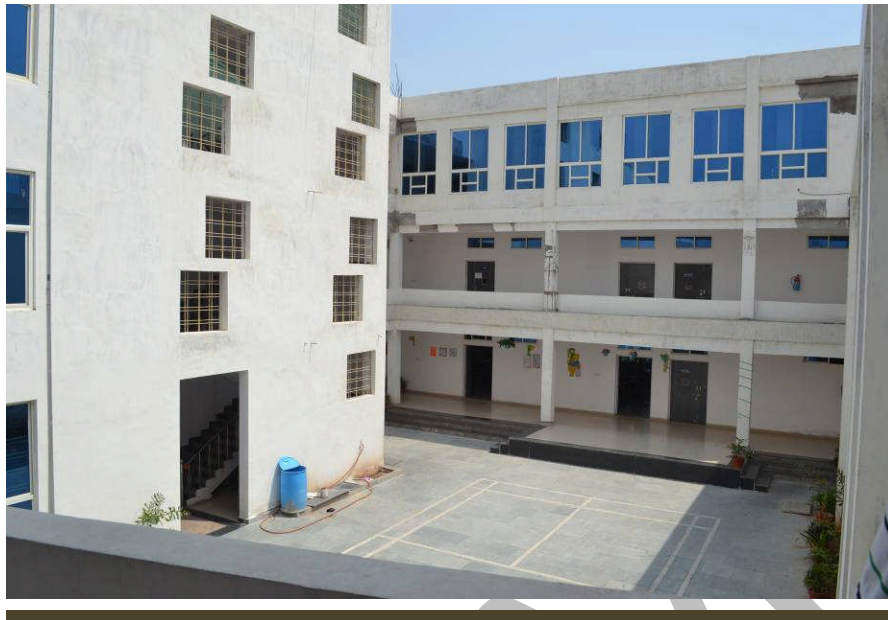

LIBRARY



ICT-LABS



LABS:















Staffs & Students



NCTE & University Affiliations

राष्ट्रीय अध्यापक शिक्षा परिषद्
(भारत सरकार का एक विधिक संस्थान)
पश्चिम क्षेत्रीय समिति

F.No. WRC/APW01613/223274/2015/ 144990



National Council For Teacher Education
(A Statutory Body of the Government of India)
Western regional Committee

Date: 31.5.15

TO BE PUBLISHED IN GAZETTE OF INDIA PART III SECTION 4

Revised Order

Whereas, in exercise of the powers conferred by sub-section(2) of Section 32 of the National Council for Teacher Education Act, 1993(73 of 1993), and in supersession of the National Council for Teacher Education [Recognition Norms and Procedure] Regulations, 2009, the National Council for Teacher Education has notified the Regulations, 2014 on 01.12.2014.

2. And whereas, the **SHIV NATH SINGH EDUCATIONAL MAHAVIDYALAYA, MIG-168, MADHAV NAGAR, GWALIOR 474002 MADHYA PRADESH** by affidavit date. 11.01.2015 has consented to come under new Regulations and sought for two basic units in **B.Ed**, which require additional facilities.

3. And whereas, it has been decided to permit the institution to have two basic units of 50 students each subject to the institution fulfilling following conditions namely:-

I. The institution shall create additional facilities that include (a) additional built-up area, (b) additional infrastructure, (c) additional funds, (d) additional staff as per Regulations, 2014 and inform Regional Committees with required documents by October 31, 2015.

II. The applicant-institution for additional unit will be required to submit the required documents such as land documents, Encumbrance Certificate (EC), Land Use Certificate (LUC), Building Plan (BP) and the Approved Staff List in the specified proforma available on the website to the Regional Committee in proof of having provided additional facilities before October 31, 2015. Building Completion Certificate (BCC) may be given along with other documents if available, otherwise it can also be given to the Visiting team at the time of inspection.

III. The Regional Committees shall arrange for verification of documents, inspection of these premises and check adherence to these conditions by 20 Feb, 2016. If it is found by the Regional Committee that the institution fails to comply with these requirements, the institutions shall not be permitted to admit students for the academic year 2016-2017.

IV. In case any existing institution's matter is sub-judice under court direction/SCN under section 17 of the NCTE Act/Complaint etc., the institution shall be required to submit a copy of the Hon'ble Court order/reply to SCN/complaint/already submitted alongwith the documents, if any together the documents referred above. In case the institution's request for shifting of premises is pending, such institutions shall be required to submit the requisite documents as per provisions of the NCTE Regulations, 2014 with a copy of the order/NOC of the affiliating body/State Govt. and such other documents as indicated in the revised format recognition order. The final decision shall be subject to the directions given by the Hon'ble Court in the Writ Petition/case decided by the Western Regional Committee in respect of Section 17/complaint cases etc.

4. Now therefore, in the light of the above and in accordance with the **NCTE Regulations, 2014**, the Western Regional Committee (NCTE) hereby issues the revised recognition order to **SHIV NATH SINGH EDUCATIONAL MAHAVIDYALAYA, MIG-168, MADHAV NAGAR, GWALIOR 474002 MADHYA PRADESH** for conducting B.Ed programme of two years duration with an annual intake of 100 students (two basic units of 50 students each) from the academic session 2015-16 subject to fulfillment of the conditions mentioned herein before 31.10.2015.

5. Further, the recognition is subject to fulfillment of other requirements as may be prescribed by other regulatory bodies like UGC, affiliating University/Body, the State Government etc. as applicable. The affiliating body (University/State Govt.) shall also be required to verify the authenticity of the land & building documents as well as appointment of requisite teaching & non-teaching staff as per provisions of the NCTE Regulations, 2014 by the concerned institution before grant of affiliation to an institution.

Cont.....2

मानस भवन, श्यामला हिल्स, भोपाल-462002

Manas Bhawan, Shyamla Hills, Bhopal-462002

दूरभाष/ Phone: 0755-2739672, 2660915, 2660379, 2660372 फेक्स/ Fax: 0755-2660912

Email: wrc@ncte-india.org Website : www.nctewrc.co.in

NCTE HQrs. Website : www.ncte-india.org

---2---

6. The institution shall submit to the Regional Committee a Self-Appraisal Report at the end of each academic year along with the statement of annual accounts duly audited by a chartered Accountant.

7. The institutions shall maintain & update its web-site as per provisions of NCTE Regulations and always display following as mandatory disclosure:-

- a) Sanctioned programmes along with annual intake in the institution;
- b) Name of faculty and staff in full as mentioned in school certificate along with their qualifications, scale of pay and photograph.
- c) Name of faculty members who left or joined during the last quarter;
- d) Names of Students admitted during the current session along with qualification, Percentage of marks in the qualifying examination and in the entrance test, if any, date of admission, etc.;
- e) Fee charged from students;
- f) Available infrastructural facilities;
- g) Facilities added during the last quarter;
- h) Number of books in the library, journals subscribed to and additions, if any, in the last quarter;
- i) The affidavit with enclosure submitted along with application.
- j) The institution shall be free to post additional relevant information. If it so desires.
- k) Any false or incomplete information on website shall render the institution liable for withdrawal of recognition.

If institution contravenes any of the above conditions or the provision of the NCTE Act, Rules, Regulations and orders made and issued there under, the institution will render itself liable to adverse action including withdrawal of recognition by the Regional Committee under the provisions of Section 17(1) of the NCTE Act 1993.

8. Recognition order Dated 09.08.2005, 04.01.2007 be treated as cancelled from the date of issue of this revised order.

By Order,

(Sunil Shrivastava)
Regional Director

The Manager,
Government of India Press
Department of Publications (Gazette Section)
Civil Lines, New Delhi - 110054.

Copy to:

1. THE PRINCIPAL, SHIV NATH SINGH EDUCATIONAL MAHAVIDYALAYA, MIG-168, MADHAV NAGAR, GWALIOR 474002 MADHYA PRADESH.
2. THE SECRETARY, KAMADGIRI SHIKSHA EVAM SAMAJIK SANSTHAN, 15/282-A, CHETNA BUILDING, CIVIL LINES, KANPUR.
3. The Secretary, Higher Education, Government of Madhya Pradesh, Mantralaya, Bhopal- 462011, Madhya Pradesh with a request to update the recognized list with the recognition/withdrawal orders issued by WRC time to time from the copy of order endorsed to you.
4. THE REGISTRAR, JIWAJI UNIVERSITY, GWALIOR, MADHYA PRADESH.
5. The Secretary, Department of School Education & Literacy, Ministry of Human Resource Development, Government of India, Shastri Bhawan, New Delhi-110001.
6. The Member Secretary, National Council for Teacher Education, Hans Bhawan, Wing- II, 1, Bahadurshah Zafar Marg, New Delhi - 110002.
7. The Under Secretary (Computer Section), National Council for Teacher Education, Hans Bhawan, Wing- II, Bahadurshah Zafar Marg, New Delhi - 110002.
8. The Computer Programmer, Computer Section, WRC, NCTE, Bhopal.
9. Office Order file/institution no. APW01613/223274

Regional Director

जीवाजी विश्वविद्यालय, ग्वालियर

(34)

समस्त पत्र व्यवहार कुलसचिव जीवाजी विश्वविद्यालय के नाम से ही किया जाने न कि किसी अन्य पदाधिकारी के नाम से। सम्बन्धित विषय पर यदि पूर्व में पत्र व्यवहार हुआ हो तो पत्र क्रमांक एवं दिनांक अवश्य लिखा जाने विस्तरे उचित है।



गाम : दूनीवसिटी
दूरभाष : 0091-(0751) 2442801
(क्यालिस)
2442462 (निवात)
फैक्स : (0091-0751-2341768
E-mail :
juresg_gwl@rediffmail.com
Website :
http://www.jyvgji.edu/

प्रेषक :
कुलसचिव,
जीवाजी विश्वविद्यालय
ग्वालियर

क्रमांक : एफ/सम्बद्धता/2014/666

दिनांक : 16.06.14

// अधिसूचना //

विश्वविद्यालय अधिनियम 1973 की धारा 26(i)(v) एवं 24(xii) के अन्तर्गत कार्यपरिषद् की बैठक दिनांक 03.06.2014 के पद क्रमांक (01) के निर्णयानुसार SHIVNATH SINGH COLLEGE OF EDUCATION, SHIVPURI LINK ROAD, GWALIOR को सत्र 2014-15 के लिये प्रस्तावित/संचालित B.Ed. पाठ्यक्रम के लिये अस्थाई सम्बद्धता विन्म शर्तों के साथ प्रदान की जाती हैं।

शर्तें एवं प्रतिबंध :-

1. 15,000/- की पुस्तकें क्रय की जावें।
2. एन.एस.एस. इकाई की स्थापना की जावें।
3. परिनिधिम 27 एवं 28 का पालन सुनिश्चित करें।

आदेशानुसार

कुलसचिव

प्रति,

1. प्राचार्य, SHIVNATH SINGH COLLEGE OF EDUCATION, SHIVPURI LINK ROAD, GWALIOR.
2. सचिव, राष्ट्रीय अध्यापक शिक्षा परिषद्, मानस भवन, श्यामला हिल्स, भोपाल
3. आयुक्त, मध्यप्रदेश शासन, उच्च शिक्षा विभाग, सतपुड़ा भवन, भोपाल।
4. क्षेत्रीय अतिरिक्त संचालक, मध्यप्रदेश शासन, उच्च शिक्षा विभाग, ग्वालियर-चंबल संभाग, मोती महल परिसर, ग्वालियर।
5. उप-कुलसचिव (परीक्षा/गोपनीय) जीवाजी विश्वविद्यालय, ग्वालियर।
6. अधीक्षक, परीक्षा कक्ष क्रमांक-03, जीवाजी विश्वविद्यालय, ग्वालियर की ओर सूचना एवं आवश्यक कार्यवाही हेतु।

अतिरिक्त
सहायक कुलसचिव (विशेष)
जीवाजी विश्वविद्यालय, ग्वालियर

Audit Reports

R. Tripathi & Co.
Chartered Accountants

Bhagwat Ka Badu, Opp. SBI
Jayendraganj, Lashkar, Gwalior
0751-2370457

AUDIT REPORT

We have audited the attached Balance Sheet of B.Ed. Course of Shivanth Singh Educational Mahavidyalaya (Run by Kamadgiri Shiksha & Samaj Sansthan) as at 31st March 2015 together with the Income & Expenditure Account of the B.Ed. Course of Shivanth Singh Educational Mahavidyalaya for the year ending 31st March 2015 annexed thereto and we report as under:

- We have obtained all the information and explanations, which to the best of our knowledge and belief were necessary for the purposes of the audit.
- (a)
 - (b) In our opinion, proper books of account have been kept by the Institution so far as appears from our examination of the books.
 - (c) The Balance Sheet and Income & Expenditure Account dealt with by this report are in agreement with the books of account.
 - (d) According to information and explanation given to us and books of accounts produced before us, there is no material concealment and misrepresentation about financial affairs.
 - (e) In our opinion, and to the best of our information and according to the explanations given to us, the said Balance Sheet and Income & Expenditure Account give a true and correct view in conformity with the accounting principles generally accepted in India.
- (i) In so far as it relates to the Balance Sheet, of the State of affairs of the B.Ed. Course of Shivanth Singh Educational Mahavidyalaya as at 31st March, 2015 and
 - (ii) In so far as it relates to the Income & Expenditure Account, of the Profit of the B.Ed. Course of Shivanth Singh Educational Mahavidyalaya for the year ended on that date.

Place : Gwalior
Date : 10-08-2015



KAMADGIRI SIKSHA & SAMAJ SANSTHAN
M-168, MADHAV NAGAR, JHANSI ROAD, GWALIOR

ANNEXURE - V: FIXED ASSETS
SCHEDULE OF FIXED ASSETS For the year 2014-2015

Name of Assets	Rate of Depreciation as per SLM	GROSS BLOCK			DEPRECIATION			NET BLOCK			
		AS AT 31.03.14	ADDITION	SALE	AS AT 31.03.15	UPTO 31.03.14	ADJUST- MENT	FOR THE YEAR	UPTO 31.03.15	AS AT 31.03.14	AS AT 31.03.15
Land & Site Development	0.00%	2,376,679.00			2,376,679.00		-	-	-	2,376,679.00	2,376,679.00
Building	1.63%	7,828,113.00	144,000.00		7,972,113.00	382,794.48	-	129,945.00	512,739.48	7,445,318.52	7,459,373.52
Lab / workshop / Laboratory Equipment	7.07%	446,936.00	50,840.00		497,776.00	94,794.75	-	35,193.00	129,987.25	352,141.25	367,788.25
Other Equipment	7.07%	61,611.00			61,611.00	13,067.80	-	4,356.00	17,423.80	48,543.20	44,187.20
DG Set	7.07%	290,232.00			290,232.00	61,557.80	-	20,519.00	82,076.80	228,674.20	208,155.20
Plant & Machinery	4.75%	107,723.83			107,723.83	15,350.76	-	5,117.00	20,467.76	92,373.07	87,256.07
Computers & Peripherals	16.21%	199,468.00	84,500.00		283,968.00	97,001.53	-	46,031.00	143,032.53	102,466.47	140,935.47
Vehicles		-			-		-	-	-	-	-
- Motor Car	9.50%						-	-	-		
- Buses	11.31%	591,210.00			591,210.00	200,597.70	-	66,866.00	267,463.70	390,612.30	322,746.30
Furniture & Fittings	9.50%	495,353.00	12,500.00		507,853.00	141,176.07	-	48,246.00	189,422.07	354,176.93	318,430.93
Library Books *	10.00%	876,770.00	124,100.00		1,000,870.00	263,031.00	-	100,087.00	363,118.00	613,739.00	637,752.00
Others	4.75%	-			-		-	-	-	-	-
Total -Rs.		13,274,095.83	415,940.00	-	13,690,035.83	1,269,371.90	-	456,360.00	1,725,731.90	12,004,723.93	11,964,303.93
Previous Year -Rs.		13,274,095.83	-	-	13,274,095.83	846,247.95	-	423,123.95	1,269,371.90	12,427,847.88	12,004,723.93

For R. TRIPATHI & CO.,
Chartered Accountants



Place : Gwalior
Date :10-08-2015

KAMADGIRI SIKSHA & SAMAJ SANSTHAN

M-168, MADHAV NAGAR, JHANSI ROAD, GWALIOR



INCOME & EXPENDITURE ACCOUNT FOR THE YEAR ENDED 31ST MARCH 2015

EXPENSES	AMOUNT	INCOME	AMOUNT
TO ADVERTISEMENT	7,450.00	BY FEE RECEIVED (B.ED)	3,193,000.00
" AUDIT FEE	5,618.00	" CONVEYANCE FEE	700,000.00
" BANK CHARGES	7,150.00	" ACCURED INTEREST ON FDR	378,120.00
" DEPRECIATION	456,360.00	" EXAM FEE RECEIVED	203,841.00
" DIVERSION	27,152.00		
" ELECTRICITY	85,680.00		
" EPF	105,430.00		
" EXAM FEE PAID TO JIWAJI UNIVERSITY	193,941.00		
" GENERAL EXP	24,175.00		
" INSURANCE EXP	28,160.00		
" LEGAL EXP	7,500.00		
" NEWS PAPER EXP	4,850.00		
" PETROL & DEISEL EXP	97,100.00		
" POSTAGE & COURIER EXP.	13,600.00		
" REPAIRING & MAINTENANCE	60,150.00		
" SALARY	3,051,600.00		
" SECURITY GUARD	92,000.00		
" SOFTWARE PURCHASE	4,640.00		
" SPORTS & CULTURAL EXP	14,580.00		
" PRINTING & STATIONERY	45,120.00		
" TELEPHONE EXP	48,200.00		
" TOURS & TRAVELLING	20,175.00		
" TRANSPORTATION EXP.	825,200.00		
DEFICIT			
Being Excess of Expenditure			
over Income C/f to Balance Sheet	(750,870.00)		
TOTAL AMOUNT IN RS.	4,474,961.00	TOTAL AMOUNT IN RS.	4,474,961.00

Audit Report

Above setforth Balance Sheet has been correctly drawn as per books of accounts and other information and explanations maintained and produced before us.

Place : Gwalior
Date : 10-08-2015

For R. TRIPATHI & CO.,
Chartered Accountants

(R. Tripathi)

KAMADGIRI SIKSHA & SAMAJ SANSTHAN

M-168, MADHAV NAGAR, JHANSI ROAD, GWALIOR

BALANCE SHEET AS AT 31ST MARCH 2015

LIABILITIES	AMOUNT	ASSETS	AMOUNT
CORPUS FUND	9,835,000.00	FIXED ASSETS	
BUILDING FUND		AS PER STATEMENT	11,964,303.93
GENERAL FUND	(716,525.72)	CURRENT ASSETS	
LESS : DEFICIT	(750,870.00)	CASH & BANK BALANCES	
	(1,467,395.72)	CASH IN HAND	47,052.57
UNSECURED LOAN		CASH AT BANKS	
Mr. B.S. Sikarwar	2,350,000.00	INDUSIND BANK	49,752.89
Other Society Members	4,425,000.00		
CURRENT LIABILITIES & PROVISION		LOANS & ADVANCES	
Caution Money Refundable	170,800.00	MADHU SUDAN	25470
CURRENT LIABILITIES		DEPOSITS	
KIRTI VARDHAN SINGH	28,528.00	FDR	
PROVISIONS		BANK OF MAHARASTHRA	57,978.42
AUDIT FEE	5,618.00	BANK OF MAHARASTHRA	1,098,208.94
EPF	15,470.00	KSASS & COMM. H.E.	1,851,351.60
SALARY PAYABLE	256,140.00	KSASS & JIWAJI UNIVERSITY	317,929.93
SUNDRY CREDITORS			
PRABHAT BOOK DEPOT	45,780.00	TDS (2013-14)	178,252.00
RITURAJ STONES P. LTD.	50,400.00	TDS (2014-15)	182,620.00
MODERN SCINTIFIC EQUIPMENT	12,870.00		
RADHA PUBLICATIONS, AGRA	44,710.00		
TOTAL AMOUNT IN RS.	15,772,920.28	TOTAL AMOUNT IN RS.	15,772,920.28

Audit Report

Above setforth Balance Sheet has been correctly drawn as per books of accounts and other information and explanations maintained and produced before us.

Place : Gwalior
Date :10-08-2015

For R. TRIPATHI & CO.,
Chartered Accountants
R. Tripathi
(R. Tripathi)

Layout of the Institute

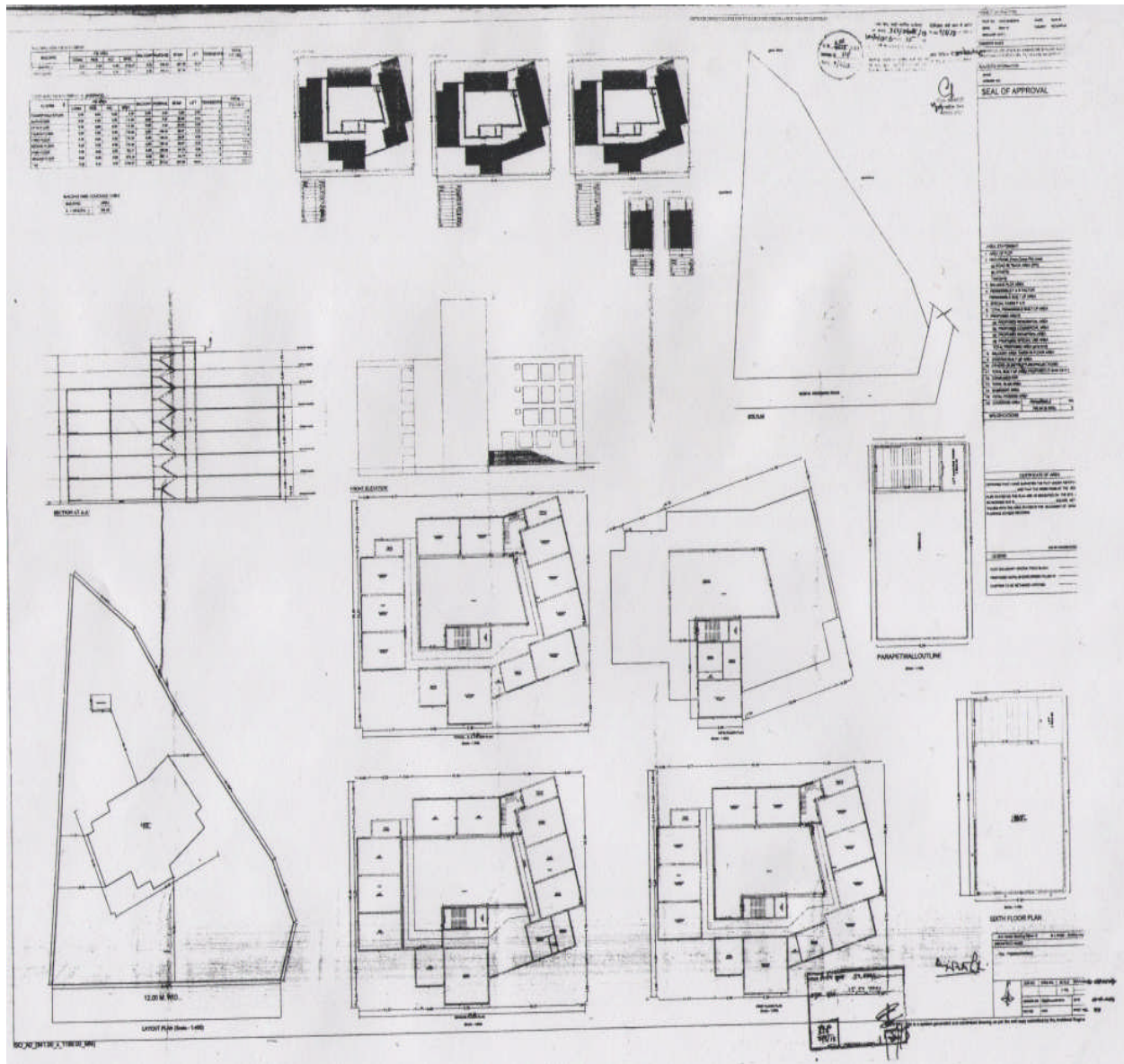

Feedback By Practice Teaching Schools

शासकीय उ. मा. वि. क. शिन्दे की छावनी
जयेन्द्रगंज लश्कर, ग्वालियर (म.प्र)

To

The Principal

Shivnath Singh Educational Mahavidhyalay

Madhav Nagar, Gwalior,

Dear Sir

Sub: Feedback about Practice Teaching session

I would like to certify the Trainee students of our college for their dedicated work in practice teaching session .For their duration of 40 days in Teaching, they not only taught, also they learnt more things through teaching session.

We gratefully wish them for their bright future and happily welcome you for future sessions.

Thanking You

प्राचार्य
शासकीय उ. मा. वि. क. शिन्दे की छावनी
जयेन्द्रगंज लश्कर, ग्वालियर (म.प्र)

शासकीय हरिदर्शन उच्चतर माध्यमिक विद्यालय
नाका चन्द्रबदनी ग्वालियर (म.प्र.)

To

The Director & Principal

Shivnath Singh Educational Mahavidhyalaya

Gwalior, Madhya Pradesh

Dear Sir

Sub: Regards Feedback about Practice Teaching session

As we were very happy to say about the Student Teachers of our Institution to hold their punctuality, sincerity & dignity in teaching.

The Trainees had taught the lessons as simple by the use of our advanced technical facilities like Projectors for PowerPoint's, Laboratory equipments provided by you.

We gratefully thank you for having such good session

Thanking You

प्रचार्य
हरिदर्शन उच्च. माध्य. विद्यालय
ग्वालियर (म.प्र.)

बैल एयर पब्लिक स्कूल, ग्वालियर (म.प्र.)

To,

The Director,

Shivnath Singh Educational Mahavidhyalaya

Kedarpur

Shivpuri Link Road, Gwalior,

Sub: About Practice Teaching session

Dear Sir,

We like to start with thankfully the Students of our College who attended Practice Teaching session for their finest teaching.

By using the Modular equipments, they made educational learning as simple & easy to School students, which is the main objective of teaching.

Also We Thankful the management for providing good facilities & for providing freedom to implement them for Teaching to the schools.

Thanking You

PRINCIPAL
Bel-Air Public School
Gwalior (M.P.)

Certificate Of Compliance

Certificate of Compliance

(Affiliated/Constituent/Autonomous Colleges and Recognized Institutions)

This is to certify that Shivnath Singh Educational Mahavidyalaya (Name of the institution) fulfils all norms

1. Stipulated by the affiliating University and/or
2. Regulatory Council/Body [such as UGC, NCTE, AICTE, MCI, DCI, BCI, etc.] and
3. The affiliation and recognition [if applicable] is valid as on date.

In case the affiliation / recognition is conditional, then a detailed enclosure with regard to compliance of conditions by the institution will be sent.

It is noted that NAAC's accreditation, if granted, shall stand cancelled automatically, once the institution loses its University affiliation or Recognition by the Regulatory Council, as the case may be.

In case the undertaking submitted by the institution is found to be false then the accreditation given by NAAC is liable to be withdrawn. It is also agreeable that the undertaking given to NAAC will be displayed on the college website.

Date:

Place: Gwalior

Principal/Head of the Institution

(Name and Signature with Office seal)

Principal

Shivnath Singh Educational Mahavidhyalay
Gwalior (M.P.)

Shivnath Singh Educational Mahavidhyalaya

Campus:- Chirwai Naka,
Shivpuri, Link Road, Gwalior MP
Ph. 8226007777

City Off. :- M-168, Madhav Nagar,
Jhansi Road Gwalior M.P.
Ph. 0751-4066313

Undertaking and Declaration Letter

I certify that that the data included in this Self-Study Report (SSR) are true to the best of my knowledge.

This SSR is prepared by the institution after internal discussions, and No part thereof has been outsourced.

I am aware that the Peer team will validate the information provided in this SSR during the peer team visit.

Signature of the Head of the institution
with seal:

Principal
Shivnath Singh Educational Mahavidhyalaya
Gwalior (M.P.)

Place: Gwalior.

Date: